# ACCESSIBILITY

## 8 | Mbarali

1:1250000 0 5 10 25 km

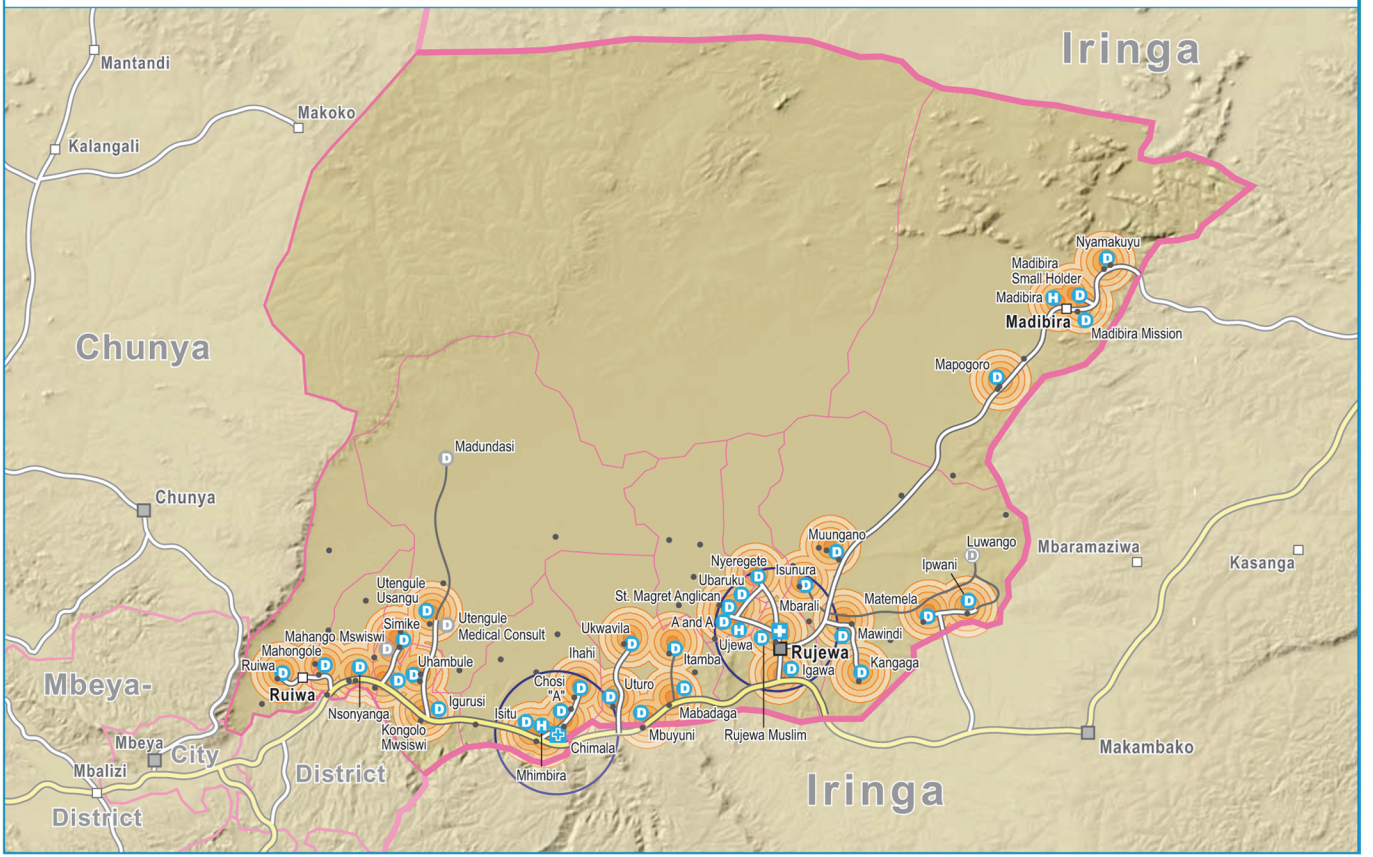


## Accessibility of health facilities / *Upatikanaji vituo vya afya*

### Distance to health facility/ *Umbali wa vituo vya afya*
(Health Centre, Dispensary)/ *(Kituo cha afya, zahanati)*

1 2 3 4 5 km

### Distance to hospital/ *Umbali wa hospitali*

10 km

### Health facilities/*Vituo vya afya*

- District hospital / *Hospitali ya wilaya*
- Other hospital / *Hospitali nyinginezo*
- Specialized clinic / *Klinki zenye utaalamu*
- Health centre / *Kituo cha afya*
- Dispensary / *Zahanati*
- No function (under construction, closed) *Haifanyi kazi (Inajengwa, Imefungwa)*
- No data (not able to interview, no answer) *Hakuna takwimu (Hatukuweza kuwahoji, Hakuna majibu)*

### Traffic and settlement/ *Aina ya barabara na Makazi*

- Tarmac road / *Barabara ya lami*
- Rough road / *Barabara isiyo na lami*
- Seasonal road / *Barabara za msimu*
- Road under construction / *Barabara inajengwa*
- Town / *Mji*
- Village centre / *Kijiji*
- Village point / *Kijiji*

### Boundaries/*Mipaka*

- National / *Taifa*
- Region / *Mkoa*
- District / *Wilaya*
- Ward / *Kata*

Example:

In this case the village can access the dispensary at 5 km.

*Kijiji kipo umbali wa kilomita 5 kufikia zahanati.*