9 | Mbeya Region

1:2000000 0 10 20 30 km

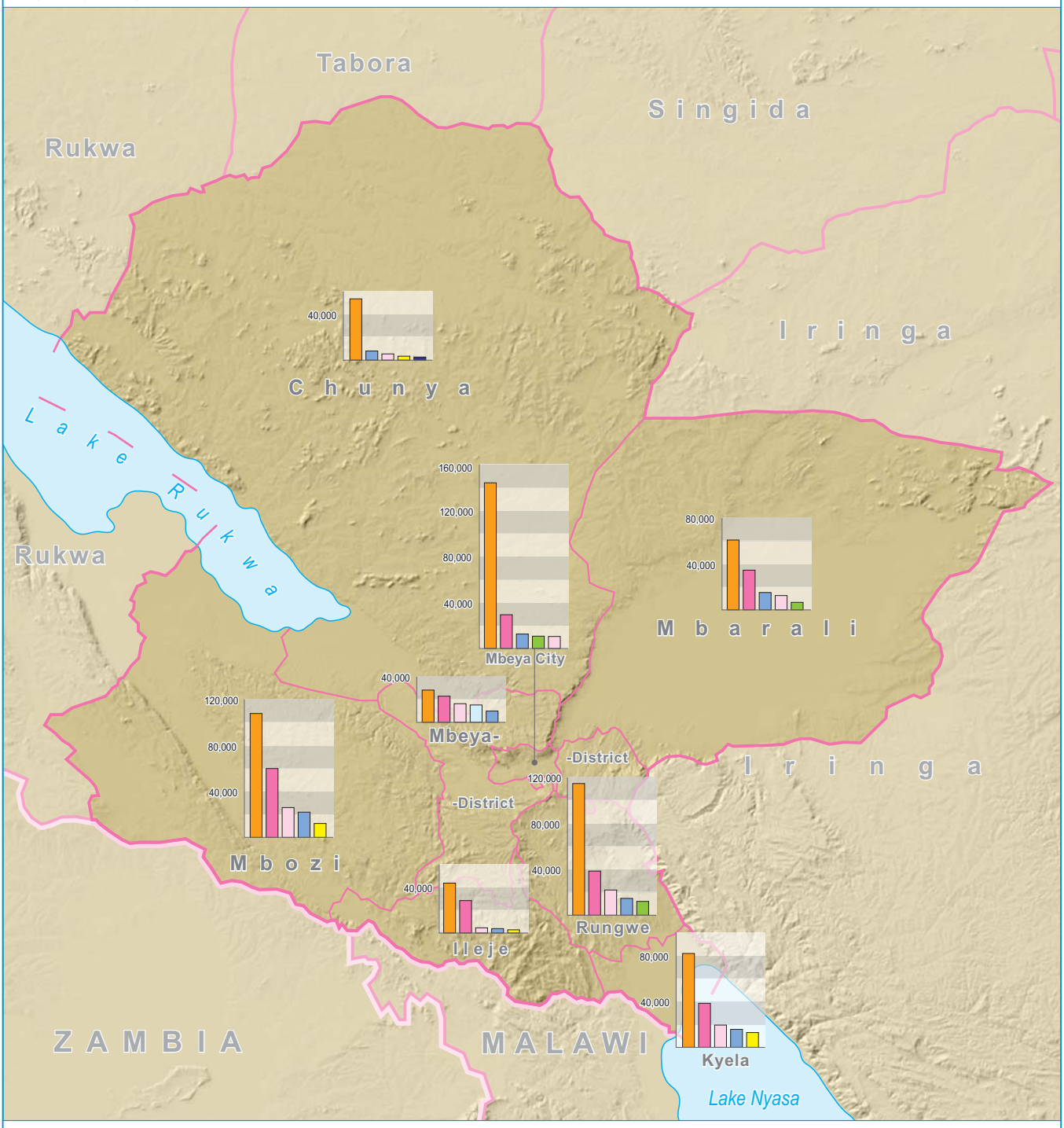

Top Five Diseases in the districts 2009 / *Magonjwa matano makubwa katika wilaya*

- Malaria
- Acute Respiratory Infection (ARI)/ *Maradhi yanayohusiana na upumuaji*
- Pneumonia / *Kichomi*
- Diarrhoea / *Kuhara*
- Skin Infection / *Ugonjwa wa ngozi*
- Intestinal Worms / *Minyoo ya tumbo*
- Minor Surgical Conditions / *Operesheni ndogo ndogo*
- Eye Infection / *Maradhi ya macho*

Example:

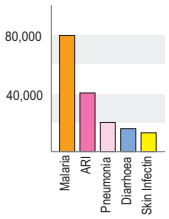

In this case the top five disease are Malaria (80,000 cases in one year), ARI (40,000 cases), Pneumonia (20,000), Diarrhoea (less then 20,000) and Skin Infection (17,000).

Ni kwamba magonjwa makuu matano ni malaria (80,000 kwa mwaka) ARI (40,000 kwa mwaka) Nimonia (20,000) Kuhara (chini ya 20,000) na maradhi ya ngozi (17,000).

Boundaries / *Mipaka*

- National / *Taifa*
- Region / *Mkoa*
- District / *Wilaya*

Source: Comprehensive Council Health Plan July 2010–June 2011

© Health Atlas, Health Service Availability in Mbeya Region – Tanzania, 2010

Ministry of Health and Social Welfare of United Republic of Tanzania in collaboration with *Beuth University of Applied Sciences Berlin*