5 | Ileje

1 : 600 000 0 5 10 15 km

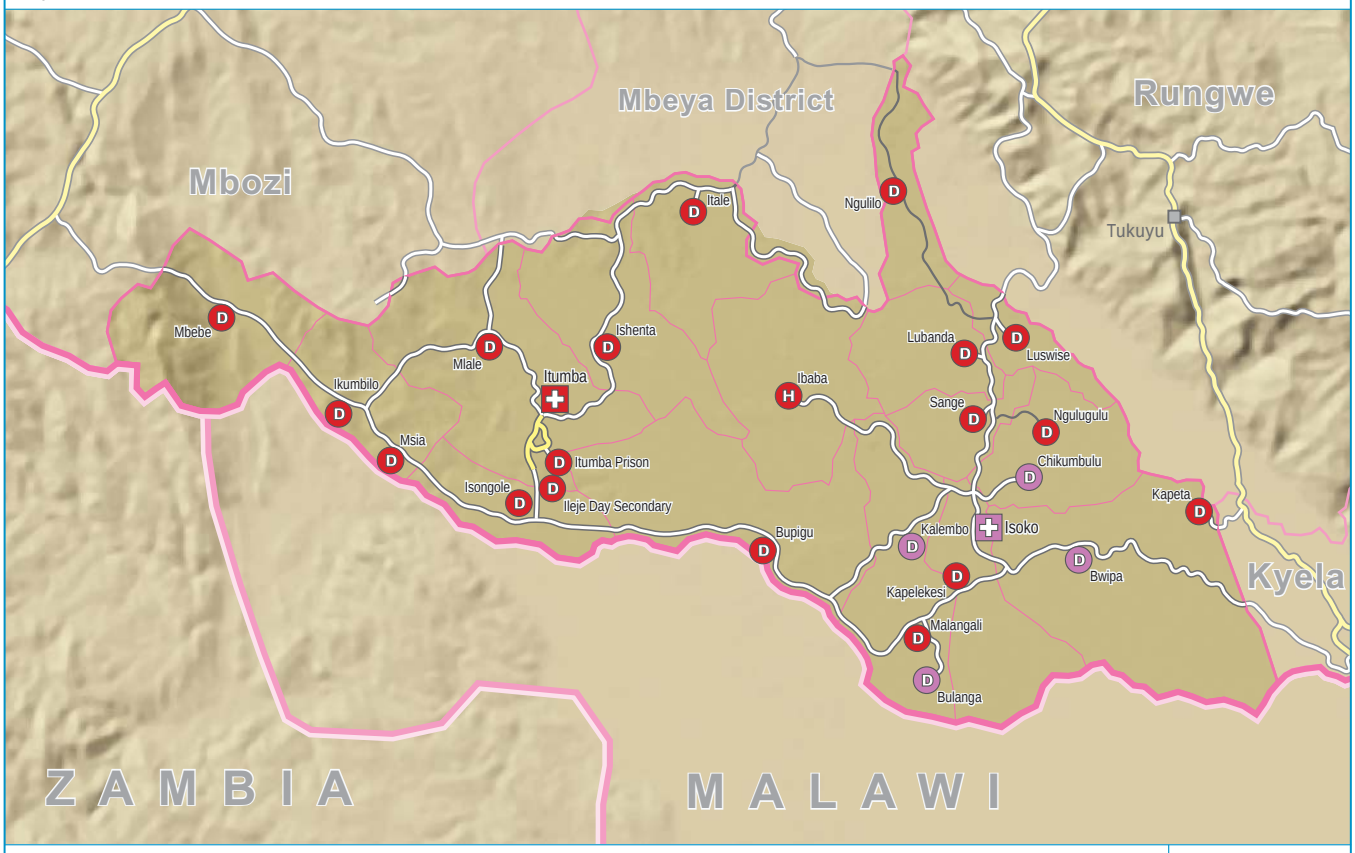

Type and ownership of health facility / *Aina ya kituo na umiliki*

Health facilities/*Vituo vya afya*

- District hospital / *Hospitali ya wilaya*
- Other hospital / *Hospitali nyinginezo*
- Specialized clinic / *Klinki zenye utaalamu*
- Health centre / *Kituo cha afya*
- Dispensary / *Zahanati*

Ownership/*Mmiliki wa kituo*

- Public/*Serikali*
- Parastatal/*Shirika la Umma*
- Private/*Binafsi*
- Voluntary/*Shirika la Kujitolea na Dini*
- No function (under construction, closed) *Haifanyi kazi (Inajengwa, Imefungwa)*
- No data (not able to interview, no answer) *Hakuna takwimu (Hatukuweza kuwahoji, Hakuna majibu)*

Traffic and settlement/ *Aina ya barabara na Makazi*

- Tarmac road / *Barabara ya lami*
- Rough road / *Barabara isiyo na lami*
- Seasonal road / *Barabara za msimu*
- Road under construction / *Barabara inajengwa*
- Town / *Mji*
- Village centre / *Kijiji*

Boundaries/*Mipaka*

- Region / *Mkoa*
- District / *Wilaya*
- Ward / *Kata*

Example:

D

In this case the dispensary has a public domain.

Zahanati inamilikiwa na Serikali.

© Health Atlas, Health Service Availability in Mbeya Region – Tanzania, 2010

Ministry of Health and Social Welfare of United Republic of Tanzania in collaboration with *Beuth University of Applied Sciences Berlin*